

**Land for Sale**  
**1255 Hickory Chapel Road**  
**High Point, NC**

**2.3 acres**  
**Zoned Light Industrial**  
**Interstate View**

**\$80,000**

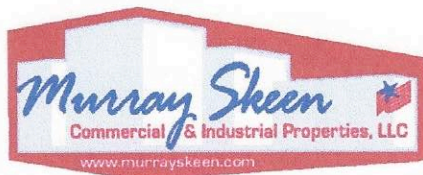

P. O. Box 1885 • Jamestown, NC 27282

(O) 336.454.5427 • (F) 336.454.5524 • (E-fax) 336.217.6372

### City of High Point, NC GIS

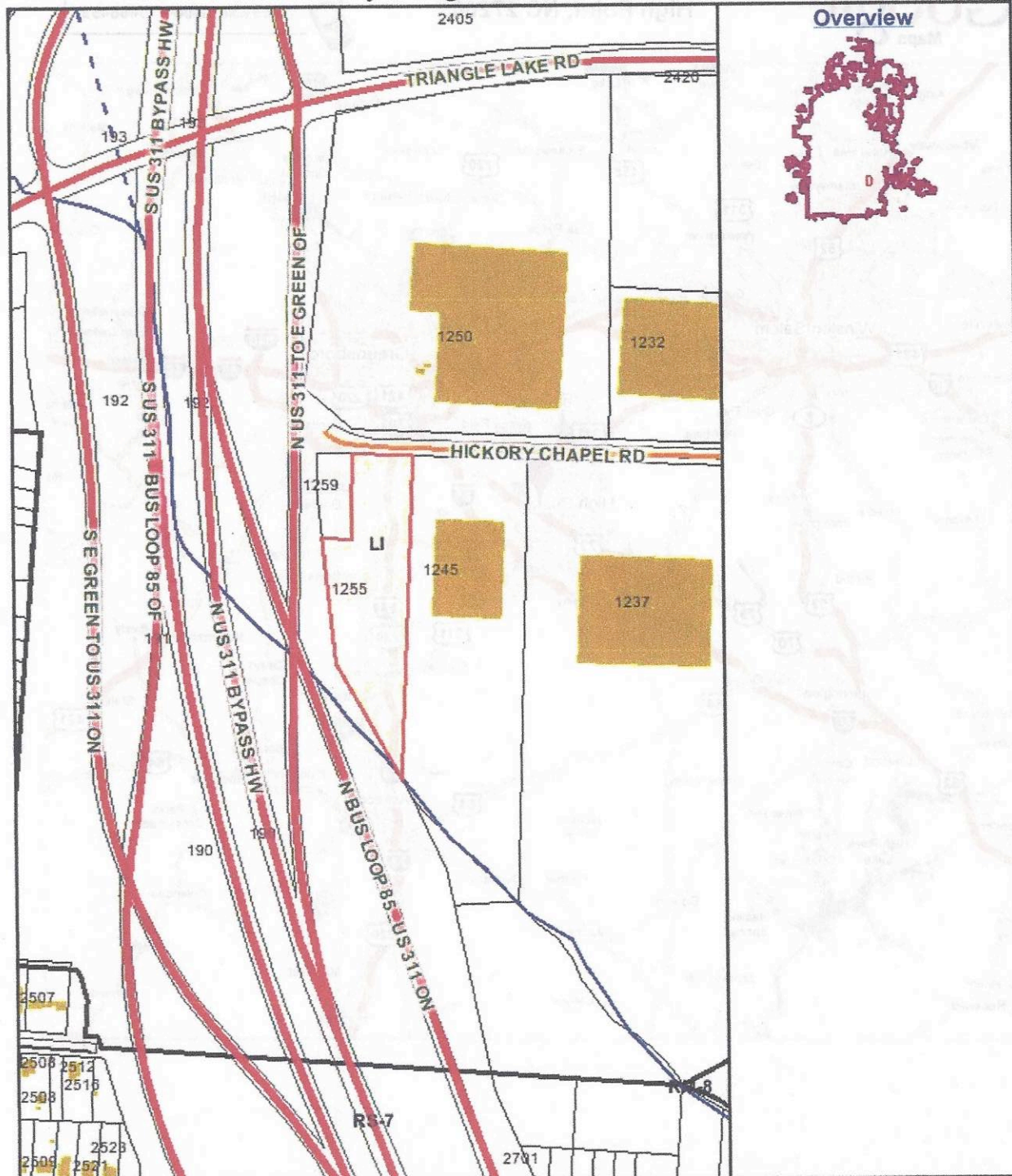

*Disclaimer:* While every effort is made to keep information provided over the internet accurate and up-to-date, The City of High Point does not certify the authenticity or accuracy of such information. No warranties, express or implied, are provided for the records and/or mapping data herein, or for their use or interpretation by the User.

**Map Scale**  
**1 inch = 338 feet**

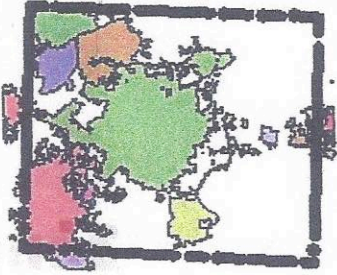

<b>Guilford County Property Record Card</b>				
<b>Parcel ID:</b>	18-00-0057-0-0001-00-007	<b>Data Upload Date:</b>	2/9/0017	
<b>Property Address:</b>	1255 HICKORY CHAPEL RD	<b>Inquiry Date:</b>	2/23/2009	
				
<i>Disclaimer:</i> While every effort is made to keep information provided over the internet accurate and up-to-date, Guilford County does not certify the authenticity or accuracy of such information. No warranties, express or implied, are provided for the records and/or mapping data herein, or for their use or interpretation by the User.				
<b>Owner</b>				
<b>Name:</b>	PIEDMONT PROPERTY DEVELOPMENT			
<b>Address:</b>	6544 MIDDLE POINT RD			
<b>City State Zip:</b>	ARCHDALE, NC 27263			
<b>Property Information</b>				
<b>Description:</b>	2.30 AC	<b>Parcel Size:</b>	2.30 Acres	
<b>Address:</b>	1255 HICKORY CHAPEL RD	<b>Area as Mapped:</b>	2.37	
<b>Use:</b>		<b>Tax District:</b>	02	
<b>Zoning:</b>	Contact the City of High Point for zoning			
<b>Total Appraisal Values</b>				
<b>Assessed</b>	<b>Building</b>	<b>Out Building</b>	<b>Land</b>	<b>Deferred</b>
\$69,000	\$0	\$0	\$69,000	\$0





Address **1255 Hickory Chapel Rd**  
**High Point, NC 27260**

Get Google Maps on your phone



Text the word "GMAPS" to 466453

